OUR SUNDAY VISITOR

FORT WAYNE DIOCESAN EDITION

Volume V — HUNTINGTON, INDIANA, OCTOBER 26, 1930 — Number 42

Catholic News in Pictures ..... Page 8
Diocesan News 2, 7
The Blessed Trinity 3

The Bishop's Weekly Chat With You.

Budapest, Aug. 20, 1930

My Dear Flock:

Today is the feast of St. Bernard elsewhere in the world, but throughout Hungary it is the feast of Saint Stephen, the first king of Hungary, and the founder both of the nation and its Christianity. Outside of Hungary the feast of Saint Stephen is observed, but on September 2.

Just to the south of Hungary the great Eastern Empire, with its Greek rite, ruled. Stephen might have invited one of its patriarchs or bishops to bring Christianity to his people, but he did not. He not only invited Rome to send missionaries to convert them, but asked the Pope to confer on him the crown and to accept the fealty of his new kingdom.

Estergom, and not Budapest, was created an Archbishopric, about the year 1000 with the honor of primacy, which it retains to this day. Its present incumbent, Justinian Cardinal Saredi, is Hungary's primate now. He is under fifty years old, and lived in Rome almost continuously from the time of his ordination until Pius XI. appointed him bishop and created him Cardinal upon the death of Cardinal Czernoch a few years ago. Saint Stephen ruled over Hungary as king from the year 997 to 1033. His son, Prince Emeric, who is also revered as a Saint, died eight years before him or in 1030. It is the ninth centenary of St. Emeric's death that the Catholic Church in Hungary is now celebrating.

The whole country, including groups of Hungarians in Transylvania, Roumania and Czecho-Slovakia, is observing the 9th centenary of Emeric's birthday in Heaven; and with Hungary all Europe is participating through large delegations. Holland, Belgium, Norway, Sweden, Denmark, France, Germany, Austria, Poland, England, Italy, Spain, the Vatican City, and even the United States are represented here.

Cardinal Sincero is here as the special Legate of the Holy Father; other Cardinals are Lavitano from Palermo; Bourne, from England, Faulhaber, from Germany; Piffl, from Austria; Hlond, from Poland; Saredi, from Hungary. Practically every country on the continent is represented by Bishops, with the exception of Jugo-Slavia, whose dozen bishops would gaidly have come, but they feared that their government would misinterpret their participation.

The Rt. Rev. Schrembs, Bishop of Cleveland and myself, are the only Bishops from the United States representing Hungarian groups, while Bishops Schwertner, of Wichita and Toolen of Mobile,, were here enroute to other parts. Monsignor Ryan, of the Catholic University, visited here the week before the climax celebrations. The weather was perfect during the great festivities, while for a month previous it was abnormally cool.

Sincerely,

✠ John Francis Noll
Bp. of Ft. Wayne

OFFICIAL

This Sunday is the feast of Christ the King. Pastors may have Exposition of the Blessed Sacrament throughout the day if they choose to do so. Otherwise it is recommended that a Holy Hour be observed during which the new form of consecration, together with the Litany of the Sacred Heart should be recited publicly before the Blessed Sacrament exposed.

Today the new Holy Family Church and school at Gary will be dedicated.

Confirmation will be administered at Holy Angel's, Gary, Sunday evening.

On Monday evening, October 27th, Confirmation will be administered at St. Mark's Church, Gary.

On All Saints' Day, November 1st, Confirmation at Sacred Heart Church, Notre Dame.

The Semi-annual Conference will be held in all Deaneries on Wednesday, November 12th. The subject matter for the Conference, including the Casus, is in the hands of all priests.

BISHOP PONTIFICATES AT DEDICATION IN CATHEDRAL CITY

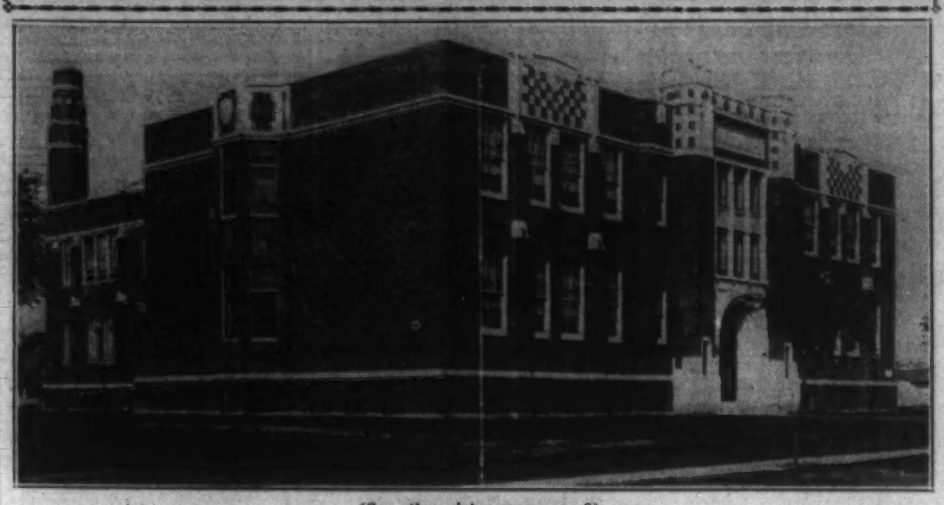

(See other pictures on page 8)

Participated in by a notable gathering of the clergy and laity, solemn dedication of St. John the Baptist chapel and school, Fort Wayne, took place Sunday morning, October 19th. The Rt. Rev. John Francis Noll, D. D., pontificated on this occasion, blessing the chapel and school, presiding in the sanctuary and giving the dedicatory sermon.

In full pontificals attended by clergy and acolytes the prelate passed in procession through the corridors of the building, made a tour of the chapel and blessed both the interior and exterior of this sanctuary of prayer and nursery of education. During this time the ceremonial prescribed by the Church was fulfilled, the priests responding to the Bishop and leading in the chanting. Not until after this ceremony was the chapel opened to the hundreds waiting to attend the services.

In the presence of the Bishop, Solemn High Mass was celebrated by the Rev. S. Joachim Ryder, pastor of the Cathedral City's new Southside congregation. The Rev. Thomas M. Conroy, rector of the Cathedral of the Immaculate Conception, was arch priest. The deacons of honor were the Rev. Henry A. Hoerstmann and the Rev. John A. Dapp; the Rev. Joseph S. Ryder, pastor of St. Mark's church, Gary, a brother of the celebrant, was deacon of the Mass; the Rev. Leo A. Faurote, pastor of St. Mary's church, Avilla, subdeacon; the Rev. Curt A. Suelzer, master of ceremonies.

Others of the clergy included: The Rt. Rev. Msgr. Joseph F. Delaney, the Rev. Joseph Keating, the Rev. Leo A. Pursley, St. Patrick's; the Very Rev. Msgr. Charles H. Thiele, the Rev. Arnold J. Wibbert, the Rev. Herman Joseph Miller, St. Peter's; the Rev. Basil Didier, C.PP.S., Church of the Most Precious Blood; the Rev. John F. Nadolny, Cathedral; the Rev. Charles F. Girardot, St. Joseph's; the Rev. Alfred Reinig, St. Mary's; the Rev. Michael A. Petzold, St. Hyacinth's; the Rev. Patrick M. Butler, St. Joseph's hospital; the Rev. Miles P. Howland, Yoder; the Rev. Bernard Burke, O. M. Cap., the Rev. Joachim Casey, O. M. Cap., St. Felix's Monastery, Huntington.

Twenty members of Anthony Wayne Assembly, fourth degree, Knights of Columbus, in full dress, with baldric and sword, served as a guard of honor during the procession and at the Mass occupied special pews to the right of the main aisle. The parish trustees, seated opposite, included Oscar A. Fox, Martin J. Grace, August C. Grodrian, Harry G. Hogan, William J. McCahill, Victor J. Nussbaum, Charles M. Nieser, Carl H. Yaste and Ervin A. Zern.

St. Peter's choir of twenty-five male voices under the direction of Prof. Harry Wiegand, organist, furnished the music for the Mass and Benediction, services concluding with congregational singing of the "Te Deum."

Chapel Much Admired

St. John the Baptist chapel, rich in its appointments and still beautiful

(Turn to Page 2, Column 4)

IKA CONGRESSISTS GAUGE BOLSHEVIST EFFECT ON WORLD

Noted Delegates From 14 Countries, In Papers at Catholic Convention, See Communism as Threat to Morality and to International Peace.

Feldkirch, Austria—Striking facts and revelations about the effects and progress of Bolshevism in many of the nations of the world were disclosed in the course of the tenth international IKA congress just held here. Eminent delegates from 14 countries attended the congress and read papers centering about "The Religious and Cultural Effects of Bolshevism," all of them pointing out that Bolshevism and Socialism, ordinarily conceived as two different schools of thought, are, as a matter of fact, essentially the same, although their respective political tactics and policies may differ.

The papers dealt with Bolshevism from all possible viewpoints and most of the speakers at the convention expressed the opinion that the Catholic concern with the forward steps taken by Bolshevism was based mainly on the fact that Communism in theory and in effect is directed at the complete absorption of the individual by the state which results in the extreme degradation of the masses with regard to spiritual life, moral character and bodily health.

At Odds With God

The Rt. Rev. Sigismund Waitz, Titular Bishop of Cibira and Apostolic Administrator of the Diocese of Innsbruck, told the congress that Bolshevism, at odds with all forms of Christianity, and with God Himself, and exercising its baneful influence on the whole of Europe, presents a serious religious, as well as economic, problem. His Grace asserted that the anti-religious currents that have been flowing through Europe for some time past have contributed considerably to the rise and spread of Bolshevistic thought and influence, and that the only means of combating such anti-religious forces was a united effort on the part of all true Christians to defend the principles of human rights and liberties that are seriously threatened by the ever-increasing acceptance of Bolshevistic doctrine. His Grace declared that the Church must use to the utmost three great factors—the power of the brain, of the purse and of the arm.

Pope Sends Blessing

His Eminence Cardinal Pacelli, Papal Secretary of State, transmitted a telegram conveying the blessing of the Holy Father on the work of the congressists, and dignitaries in seven countries either sent letters of benediction or delegates.

A public meeting, attended by many thousands, was held in connection with the Congress and at that gathering a resolution adopted jointly with the congress itself, urged all right thinking men to offer assistance to the persecuted Christians in Russia, in accordance with the desires of His Holiness Pope Pius XI.

THE BISHOP TO OFFICIATE SUNDAY AT GARY

Holy Family New School and Church To Be Blessed—Built of Buff Brick and Is of English Gothic Style In Architecture and It Cost $70,000 to Complete.

Gary, Ind.—The solemn dedication of the new Holy Family school and church in Gary will take place next Sunday afternoon, October 26th, with the Rt. Rev. John F. Noll, Bishop of the Fort Wayne diocese, officiating at the ceremony.

The new building, combination of church and school, was erected at a cost of $70,000, built of buff brick and English Gothic style in architecture. Both the school and church have been in use for several weeks by special permission of the Bishop.

Holy Family parish, located at Ridge Road and Delaware St., organized four years ago, is increasing daily in number of Polish families attending.

According to the Rev. Michael C. Gadacz, pastor of the Holy Family church, who supervised the organization of the church, the parish had its origin in the home of Mr. Ignatius Schabowski, 37th St. and Broadway, when a petition for a new parish was drawn up and sent to the Rt. Rev. Bishop, who delegated the Rev. Ignatius Gapczynski of LaPorte, Ind., to report on the advisability of establishing the new parish.

Father Ignatius Gapczynski sent in his report early in March, 1926, and on the 19th of the same month the Rev. Michael C. Gadacz, who had been pastor for five years of Assumption church in New Chicago, was assigned to the new parish as its organizer and first pastor.

Father Gadacz immediately began to organize the new parish, put it on a sound financial basis, and at a meeting on March 28, 1926, he and his parishioners formally placed the church under the patronage of the Holy Family.

Through the untiring efforts of the pastor the entire block between Delaware, Maryland, 37th St., and Ridge Road, was purchased, and on June 5, 1926, the foundation for the frame church was laid. This church was completed and dedicated August 8, 1926, the dedicatory sermon was preached by the Rev. Stanislaus Gruza, C. S. C., pastor of St. Hedwige's church, South Bend, Ind.

September saw the opening of the school in the basement of the building under the direction of the Sisters of the Holy Family of Nazareth. With the growth of the parish, plans for a separate and modern school unit and church were prepared.

On September 15, 1929, the breaking of ground took place, and one month later, October 13, 1929, the cornerstone for the new building was laid.

The three beautiful altars and communion rail in the new church are valued at $8,000.

Parish counsellors are Messrs. Walter Depta, Thomas Kulik, Ignatius Schabawski, Walter Zajkowski, Joseph Zieba, Stanislaus Tokarski, Andrew Lazarz, Victor Pelczar, Casper Modrowski, Anthony Kurowski, Joseph Lewandowski and Joseph Brzust.

GREAT CHRISTIAN BROTHERS STUDY HOUSE DEDICATED

St. John De La Salle Lauded For Anticipating Modern Educational Methods by Bishop Shahan at Catholic U. Ceremonies — Archbishop Curley Felicitates Order.

Washington—There is not an important idea in modern methods, systems or institutions of education which St. John Baptist De La Salle, founder of the Institute of the Brothers of the Christian Schools, did not anticipate, the Rt. Rev. Bishop John J. Shahan, Rector Emeritus of the Catholic University of America, declared recently at the dedication of De La Salle College at the Catholic University of America here.

The Most Rev. Michael J. Curley, Archbishop of Baltimore and Chancellor of the Catholic University, officiated at the dedication of the College, which is to be the principal house of studies of the Institute of the Brothers of the Christian Schools in the United States. This year, incidentally, marks the 250th anniversary of the founding of the Institute of the Brothers of the Christian Schools. The Rt. Rev. Thomas C. O'Reilly, Bishop of Scranton, attended the exercises.

At De La Salle College here, the young Brothers of the New York and Baltimore Provinces will receive not only a complete college course ending with the bachelor's degree, but also a full normal school training fitting them to do most efficiently the work of Christian education. The Brothers trained at this college will carry on the work of teaching in the Archdioceses of New York, Baltimore and Boston and the Dioceses of Pittsburgh, Albany, Brooklyn, Scranton, Buffalo, Syracuse, Detroit, Fall River, Manchester, Newark and Providence. In these dioceses at present there are 700 Brothers conducting five colleges, 25 high schools and many parochial schools.

Stolen Cathedral Carvings Returned

Bombay, India—The carving of "Our Lady of the Assumption," stolen from the Cathedral of Bassein in 1739 and venerated in a Hindu temple for nearly two centuries, has just been returned to Catholic hands and has been placed in the Catholic Cathedral at Simla.

The carving was brought from Portugal at the beginning of the Seventeenth Century and placed in the Cathedral of Bassein. It remained there until 1739, when the city was sacked by the Mahrattas. Their leader, Mulhar Rao Holkar, took the carving to Chandore in the Nasik district, where it was venerated in a Hindu temple until 1924, when it was taken to the Palace at Indore. This year, the Maharaja of Indore presented the carving to the Viceroy, Lord Irwin, who, in turn, presented it to His Grace the Archbishop of Simla, who has placed it in the Simla Cathedral.

Former Navy Officer Says His First Mass

Paris.—A newly ordained priest who celebrated his first Mass in the Paris Church of St. Pierre du Gros-Caillou proved to be the former Naval Quartermaster Cauwes. The forty-year-old priest saw considerable service with the navy. During the war he was stationed at Toulon, was with the Mediterranean fleet and in the harbor of Salonica. He resigned his commission January 15, 1923.

Abbe Cauwes was ordained in the Cathedral at Tours by Archbishop Negre.

Quiz Missouri Jurors On Religious Beliefs And Prohibition Views

Kansas City, Mo.—It has been disclosed here that questionnaires seeking to establish the religious affiliations and prohibition sentiments of Federal jurors have been sent out from the office of United States District Attorney W. L. Vandervanter here. The questionnaires, it is said, are sent with the summons to those drawn for jury service.

District Attorney Vanderventer asserted, when questioned, that he was not responsible for the practice, that it was in vogue when he took office, and that the district attorney has no authority to cause the clerk of the court to send out such a questionnaire. Judge Merril E. Otts of the Federal Court stated that he knew of no authorization for the practice.

Edwin R. Durban, clerk of the court, signed the questionnaires, but declared that Marshal Asa Butler issued them.

770 Doctors Visit Bureau at Lourdes

Paris.—Since last April, 770 physicians have visited the Medical Bureau of Verifications at Lourdes and the list is far from closed.

This year medical celebrities have figured to a greater extent than ever on the roster of visitors. Twelve eminent professors at medical schools have visited the bureau as has also the noted physiologist of the Rockefeller Institute of New York, Dr. Alexis Carrel.

Dr. Carrel signed the certificate authenticating the cure of Mlle. Marguerite Adam who came to Lourdes last year with the National Belgian Pilgrimage. She was suffering from tuberculosis of both kidneys. Her cure was instantaneous and complete on September 5, 1929. The physicians signed the certificate on September 6, 1930, conforming to the traditional prudence which requires that the person cured must be subjected to a prolonged period of examination before the cure is finally pronounced.

German Girl Enrolls At St. Mary-of-Woods

St. Mary-of-the-Woods, Ind.—The College of St. Mary-of-the-Woods in Indiana welcomes its first student from Germany this year. The student is Miss Lieselotte Roelen, whose home is at Duren, in the Rhineland, Germany. Miss Roelen is the first recipient of a scholarship which Mother Mary Raphael, Superior-General of the Sisters of Providence at St. Mary-of-the-Woods, offered to the Institute of International Education last spring. This scholarship is conferred annually.

Miss Roelen enters as a special student. She has had three semesters of work at the University of Cologne. She is specializing in English and has studied the language for seven years.

Arriving in America with Miss Roelen were other German students, six young men and five girls, all bound for American colleges and universities. Only one other Catholic student was in the group. Sixty students are studying in America this year by means of scholarships of the Institute of International Education.

Consecration of the Human Race to the Sacred Heart of Jesus

Ordered by His Holiness, Pope Pius XI

MOST SWEET JESUS, Redeemer of the human race, look down upon us humbly prostrate before Thy altar. We are Thine, and Thine we wish to be; but, to be more surely united with Thee, behold each one of us freely consecrates himself today to Thy Most Sacred Heart. Many indeed have never known Thee; many too, despising Thy precepts, have rejected Thee. Have mercy on them all, most merciful Jesus, and draw them to Thy Sacred Heart. Be Thou King, O Lord, not only of the faithful who have never forsaken Thee, but also of the prodigal children who have abandoned Thee; grant that they may quickly return to their Father's house lest they die of wretchedness and hunger. Be Thou King of those who are deceived by erroneous opinions, or whom discord keeps aloof, and call them back to the harbor of truth and unity of faith, so that soon there may be but one flock and one Shepherd. Be Thou King of all those who are still involved in the darkness of idolatry or of Islamism, and refuse not to draw them all into the light and kingdom of God. Turn Thine eyes of mercy toward the children of that race, once Thy chosen people. Of old they called down upon themselves the Blood of the Saviour; may it now descend upon them a laver of redemption and of life. Grant, O Lord, to Thy Church assurance of freedom and immunity from harm; give peace and order to all nations, and make the earth resound from pole to pole with one cry: Praise to the Divine Heart that wrought our salvation; to It be glory and honor forever. Amen.

Veterans' Commander Flays Birth Control

San Francisco—Before an audience of several hundred officers and members of the Catholic Daughters of America and Knights of Columbus, State Commander John J. Hayes, of the Disabled American Veterans of the World War, department of California, attacked Birth Control as "a speedy way to eliminate the sanctity and happiness of the home, and to abolish domestic life in America."

Lafayette District

This includes the counties of Benton, Boone, Clinton, Fountain, Montgomery, Tippecanoe and Warren.

Important places include: Kentland, Goodland, Rensselaer, Barrydale, Earl Park, Dunnington, Fowler, Oxford, Lafayette, Crawfordsville, Frankfort, Lebanon, Attica and Covington.

The correspondent for this district is

Miss Eileen Lamb,
628 South Tenth Street,
Lafayette, Indiana.

Pastors, parish organizations and responsible individuals are invited to send items of interest to Miss Eileen Lamb, or directly to the Diocesan Editor.

News items coming from those not on our staff of correspondents must be prepared in the way in which the writer wishes the article to appear and signed with the full name and address of the person sending it. News intended for publication must reach us not later than Tuesday morning preceding the date of issue. This early printing date is necessary because of the large number of copies of the Diocesan and National editions that must be printed each week.

Next week we will list the counties included in the Muncie District.

THE REV. AQUINAS KNOFF,
Diocesan Editor,
Our Sunday Visitor,
Huntington, Ind.

New N.C.W.C. Brochure Contains Statements On Peace by 4 Popes

Washington.—A pamphlet entitled, "Peace Statement of Recent Popes," has just been issued by the N. C. W. C. Joint Committee on Peace composed of representatives of the N. C. W. C. Social Action Department, the National Council of Catholic Men and the National Council of Catholic Women. This Committee came into being at the request of the Administrative Committee of the National Catholic Welfare Conference.

The compilation of statements relating to peace and international relations is taken from the declarations of the four recent Popes—Leo XIII, Pius X, Benedict XV and Pius XI. The pamphlet has been prepared for use in study clubs on international relations.

"The Christian Way to Peace," a supplementary study outline for use in study groups, has also been issued by the Committee.

Ex-President Siles Of Bolivia to Stand Trial In Nun's Death

La Pez, Bolivia.—The trial of Hernando Siles, ex-President of Bolivia; Fidelia de Salinas Vega, his mother-in-law, and of Natividad Mariaca, a woman witness, for having concealed the death of Sister Imaculada, has been ordered by Judge Pizarroso, following the submission of a report by Miguel Centellas Telles, the District Attorney.

Hernando Siles became President of Bolivia in January, 1926, and an uprising led to his exile last summer. On the evening of June 25, 1930, when the opponents of the Siles regime ousted him, a Spanish nun, Sister Imaculada, was killed in the Siles home, where she was nursing the President.

Norway's First Native Bishop In 400 Years Dies

London.—News has been received here from Bergen of the death of Bishop Olaf Offerdahl, Vicar Apostolic of Norway, who only last March was raised to the episcopate and was the first native of Norway to become a Bishop in his own country in 400 years.

Death took place at the Franciscan monastery at Bussum, Holland, while the Bishop was on a visit there. He was seventy-three years of age.

Card. Hayes Lauds Jesuits at Jubilee Of St. Ignatius U.

San Francisco.—His Eminence Patrick Cardinal Hayes, Archbishop of New York, paid an inspiring tribute to the erudition of the Society of Jesus in the course of a sermon he preached as a feature of the diamond jubilee celebration of St. Ignatius' College, the name of which was recently changed to the University of San Francisco.

K. of C. War Secretaries Reunion

New York.—The secretaries who served with the Knights of Columbus during the late war in the home camps, on transports and in the A. E. F., are planning their annual dinner-dance reunion to be held on Sunday evening, November 9, at their headquarters in the K. of C. Club Hotel, here.

Protestants Record Fewer China Missioners

London.—The number of Protestant missionaries in China until April 1, this year, had fallen off 17.5 per cent since 1927. According to the Directory of Protestant Missions in China, a total of 5,496 missionaries are at their posts and 950 are on furlough.

RADIO STATION OF VATICAN CITY, INSTALLED BY MARCONI, TO FUNCTION IN NOVEMBER

Great Interest Taken by His Holiness in Construction of Plant Which Will Connect the Vatican With the World—Father Gianfranceschi Outlines Scientific Possibilities of the New Station.

Rome—The radio station of Vatican City will begin to function towards the end of November. The station has been constructed according to the plans, and under the supervision, of Guglielmo Marconi, who has sought to make it a model of its kind. It will be the most powerful radio station in Europe and one of the most powerful in the world.

His Holiness Pope Pius XI has followed with great pleasure the care with which the famous inventor has provided Vatican City with this modern means of communication with the world in the most perfect manner possible. In a letter by which the direction of the station is entrusted to Father Giuseppe Gianfranceschi, President of the Pontifical Academy of Science, the Holy Father calls attention, in glowing terms, to the fact that the station has been constructed under the constant watching of Signor Marconi.

Father Gianfranceschi's nomination to the direction of the radio station was not made in the usual manner, through a message from the Papal Secretary of State, but by a letter bearing the autographic signature of the Pope. In this letter, in addition to describing the station in terms of high praise, the Pope expresses sovereign pleasure and true appreciation of the scientific abilities of the learned Jesuit, therein named director.

Holy Father's Interest in Station

The Holy Father, it can be said, has followed the progress of the Vati-

(Turn to Page 2, Column 5)

RADIO HOUR

Support of the Catholic Hour, sponsored by the National Council of Catholic Men, is one method by which Catholic laymen and laywomen can aid a weekly, nation-wide apostolate for a better understanding of the Church and her teachings.

Even a dollar a year from one in forty of the 3,000,000 adult Catholics who hear these Catholic programs—music by outstanding artists and lectures by scholars of distinction—would insure the continuance of the Hour and its usefulness. The programs are at present costing $700 a week.

Contributions may be sent to the National Council of Catholic Men, 1314 Massachusetts Avenue, Washington, D. C.

The CATHOLIC WORLD through the CAMERA

FIRST FROM INDIA

Born of Brahman parents, Charles P. Saldanna has come half way around the world to become the first student from eastern India to seek entrance into the Jesuit order at St. Louis University. In the picture he is at left, with his brother Alphonse, a civil engineer, and Barnaid, a Jesuit scholastic in India.

CARDINAL DEDICATES BUILDING AT N. D.

Courtesy of Chicago Evening American

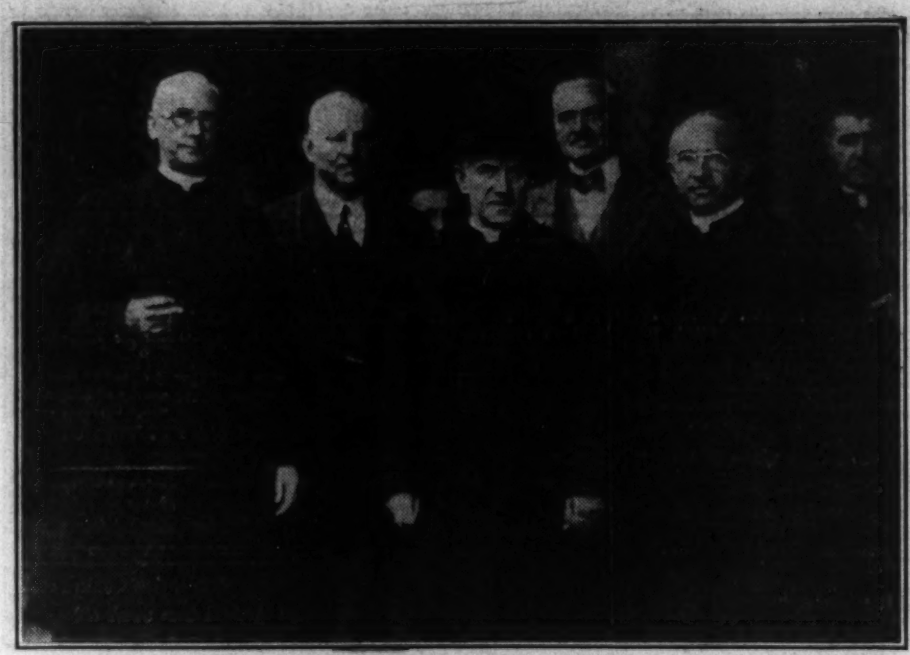

Courtesy South Bend News-Times

Photographs above show His Eminence Patrick Cardinal Hayes at the dedication of the new Law Building at Notre Dame University. The top picture shows His Eminence blessing the structure; at the left is the Very Rev. Charles O'Donnell, president of the University, and behind him the distinguished Catholic layman, George McDonnell, in whose private car the trip to South Bend was made. The lower photo shows His Eminence with the party that greeted him upon his arrival at Notre Dame. In his address delivered during the course of the ceremonies, His Eminence praised Notre Dame's contributions to the study of law and said: "Law is only a light. It cannot force the will but can only guide the way. It is to the ordinary man what the polar star and the lighthouse are to the mariner. Man or mariner are free to ignore their guides but I defy any man to call such an attitude freedom."

Captive Priest Released in China

This picture of Father Waguette (center), of the Paris Foreign Mission Society, was taken upon his arrival in Hongkong, after being held captive for five months by south China Communist-bandits. During his captivity the priest was subjected to villainous cruelty. He was guarded by three soldiers day and night, was left unprotected from the sun, wind and rain, and was beaten. He was stricken with malaria and was unable to stand when he arrived in Hongkong after the Chinese authorities had bought his release.

Distinguished Persons at Convention

His Eminence William Cardinal O'Connell, Archbishop of Boston, photographed with some of the distinguished figures who attended the national convention of the American Legion in the Massachusetts city. This picture was taken outside the Cathedral of the Holy Cross, Boston, just after a solemn Mass celebrated before the opening of the convention. Left to right: General Henri Etienne Gouraud, Military Commander of Paris; Cardinal O'Connell, Major O. L. Bodenhamer, National Commander of the American Legion, and Major General William Hickie of Ireland.

FIGHT INFANT MORTALITY

Types of children of Burma, India, where in forest sections inhabited by the Burman and Carian tribes the high rate of infant mortality is fast depopulating the district. The Catholic missionaries are fighting the evil by means of infant welfare stations and health instructions.

Labor Leader

"Mother" Jones, the 100-year-old labor leader, who is reported near death at her home on the outskirts of Washington, D. C. She has been given the last rites of the Catholic Church.

FIVE FRANCISCAN PRELATES

This unusual picture shows five Franciscan prelates from three countries gathered at the consecration of the Rt. Rev. Sylvester Espelage, O.F.M., Vicar Apostolic of Wuchang, China, at Cincinnati. Left to right: The Rt. Rev. Noel Gubbels, O.F.M., Vicar Apostolic of Ichang, China; the Most Rev. Albert A. Daeger, O. F.M., Archbishop of Santa Fe, New Mexico; Bishop Espelage; the Rt. Rev. Giovanni Mondaini, Vicar Apostolic of Changsha; and the Rev. Amadeus Bahlmann, Vicar Apostolic of Santarem, Brazil.

Champ

Stella Walsh is a short version of the name Stanislawa Walasiewicz, Cleveland girl who recently returned from Europe as the world's champion girl sprinter.

THRIFT

How About Your Taxes?

DO YOU KNOW—

that thousands of people pay their TAXES ON THE MORRIS PLAN EACH YEAR?

DO YOU KNOW—

that THE MORRIS PLAN provides a most ideal for paying your TAXES—by giving you a ole year in which to pay in weekly, semi-month- or monthly installments?

DO YOU KNOW—

that THE MORRIS PLAN will make you a loan at 8 PER CENT per year? As an illustration:

If you borrow	$100.00
Your interest for one year at 8% is	8.00
The amount you receive in cash is	$ 92.00

LOANS 8% SAVINGS 5%

Come In—You'll Like Us—
and the Way We Do Things

LOANS THE MORRIS PLAN SAVINGS

217 East Berry Street Fort Wayne, Ind.

PRESCRIPTIONS FILLED BY US..... ARE CORRECT

SCHOTT PHARMACY
Prescription Specialists
Cor. Jefferson and Barr Sts.
Anthony 6450 Fort Wayne

MODERN PLUMBING
INSTALLING AND REPAIRING
Call Us for Prompt Service
Anthony 3130
M. F. NOLL
1032 Lafayette St. Fort Wayne

Are You Protected?

In a Smash

you think first of insurance. Are you adequately covered on collision, property damage and public liability? In what amount? Does your policy afford you complete protection? Don't guess—make certain. It will pay you to consult us regarding your automobile insurance. Let us make sure that you are fully protected.

The Weber Insurance Agency, Inc.
132 East Berry Street
Phone—Anthony-5151
INSURE IN SURE INSURANCE